

MASSIF

PLANK

LOCALE COLLECTION (S27)

MULTIPLE DOMESTIC SPECIES - SMALL OPERATION FORESTRY –
ONTARIO GROWN & PRODUCED – SUPER STABLE SOLID-SAWN
DESIGN – WIDE-PLANK ENGINEERED & SLIM-STRIP SOLIDS

SPECIFICATIONS

- Dimension (W x T x L)**
 - 5" x 3/4" x RL to 8' or 10'
 - 7" x 3/4" x RL to 8' or 10'
 - Long Lengths avail 5'-10'
- Construction**
 - 4mm Dry Sawn Veneer
 - Solid-Sawn Design - Ash Hardwood Core and Backer
- Finish**
 - UV-Urethane – Matte (10%) / Low Sheen (25%) / Semi-Gloss (50%)
- Grades**
 - Select – few knots, colour variation
 - Character – full knots and colour variation
- Treatments**
 - Custom: Wirebrushing
- Eco Attributes**
 - Small operation forestry
 - S.Ontario Grown, Milled & Finished
- Installation**
 - Full Spread Glue
 - Nail with Glue Assist
- Accessories**
 - Stocked or Custom Matched: Nosing, Air Vents, T-Moulding, Reducer, Stair parts
- Ordering**
 - Custom Order
 - 10-16 Week Suggested Lead
- Notes**
 - Custom colours are available on all species
 - All products are available in Solid Strip flooring; 2-1/2" – 5" wide



Natural
White Oak



Rainy River
White Oak



Dufferin
White Oak



Renfrew
White Oak



Wasaga
White Oak



Natural
Walnut



Natural
Hickory



Natural
Hard Maple



Natural
Ash



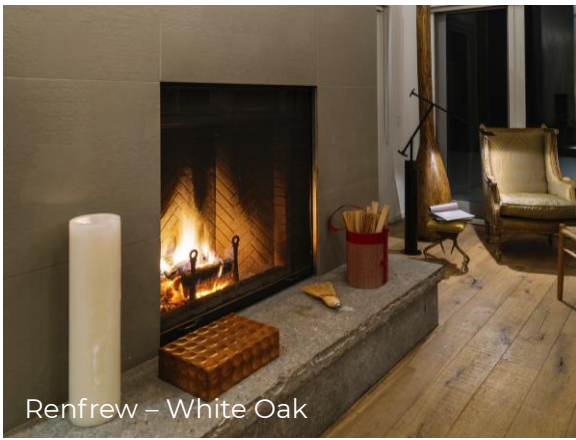

Renfrew – White Oak

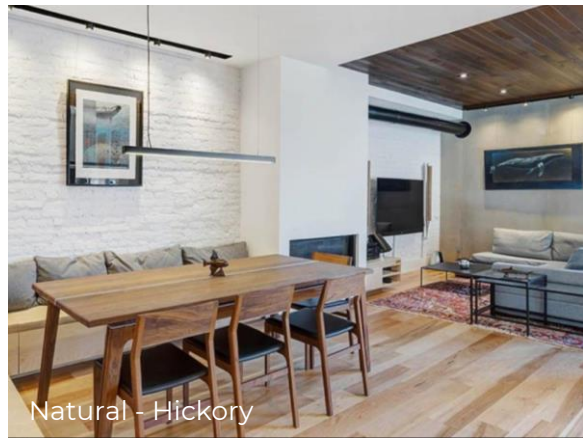

Natural - Hickory



Natural – White Ash



Rainy River – White Oak



Wasaga – White Oak



Natural – Black Walnut

MASSIFPLANK.COM

Wood is a natural product and variances in colour, grain, texture, gloss, and overall dimensions of the plank may vary from this sample and the specifications on this label to the actual product received.